

KOLB LAND CONSULTING, INC.
LAND SURVEYING • SUBDIVIDING • LAND PLANNING

929 WILLIAMS STREET

LAKE GENEVA, WISCONSIN 53147

414-248-3697

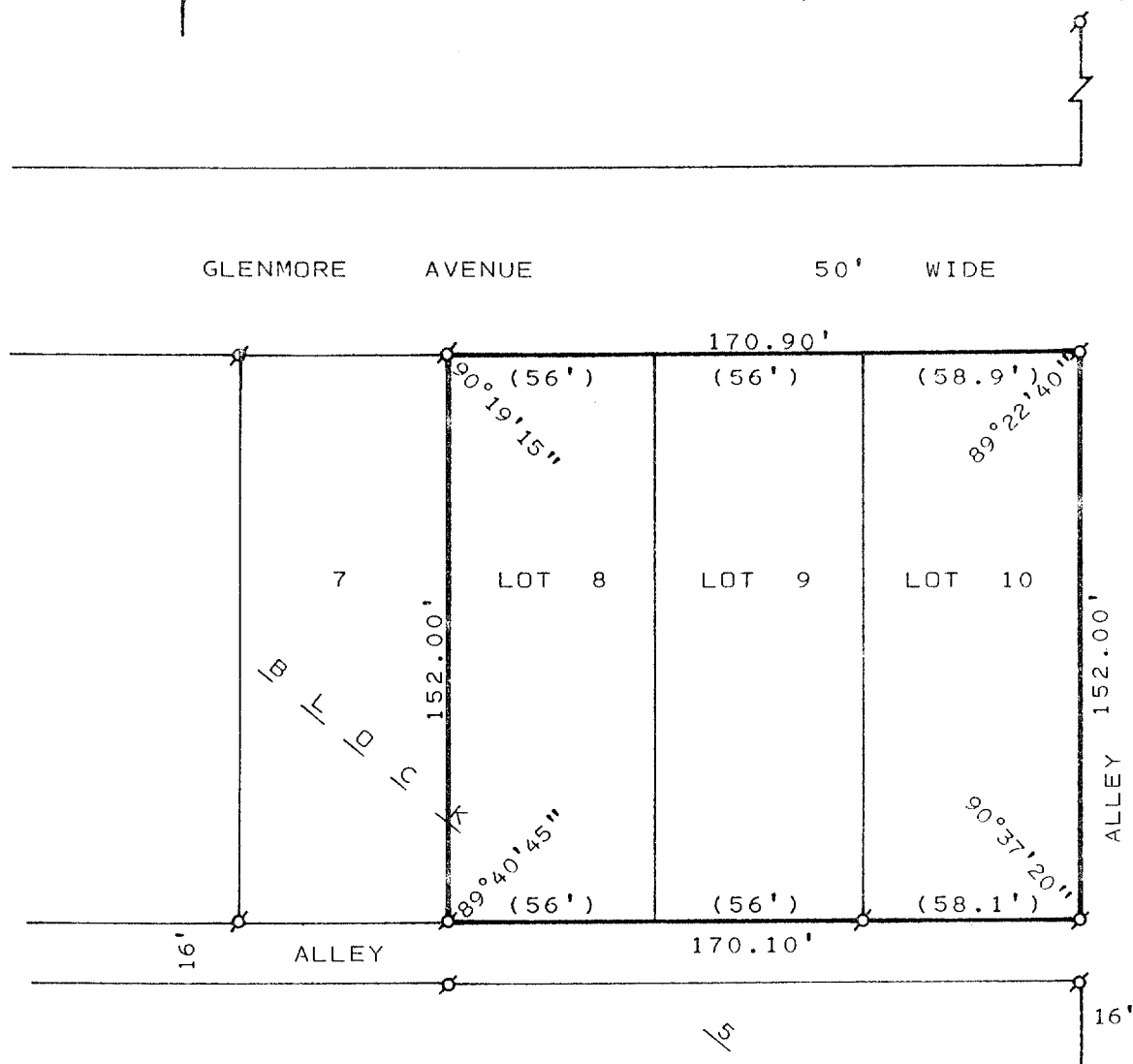

PLAT OF SURVEY OF

LOTS 8, 9 AND 10, BLOCK 5, LAWRENCE'S ADDITION TO
GENEVISTA LOCATED IN SECTION 10, T 1 N, R 17 E,
TOWN OF LINN, WALWORTH COUNTY, WISCONSIN.

OWNER: EUGENE SMITH
ROUTE 1, BOX 1632
LAKE GENEVA, WI 53147

NOTE: ALL IRON PIPE WERE FOUND TO
BE WITHIN 0.25' OF ACTUAL CORNER.

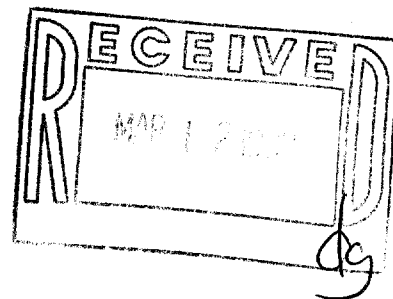

I, HAROLD H. KOLB, DO HEREBY CERTIFY THAT I
HAVE SURVEYED THE PROPERTY HEREON DESCRIBED
ACCORDING TO THE OFFICIAL RECORDS, AND THAT
THE PLAT HEREON IS A CORRECT REPRESENTATION
OF THE LOT LINES TO THE BEST OF MY KNOWLEDGE
AND BELIEF. THIS SURVEY IS NOT VALID UNLESS
THE SURVEYOR'S SIGNATURE IS IN RED.



SCALE : 1" = 50'

LEGEND

- ⊘ - IRON PIPE FOUND
- ⊘ - IRON ROD FOUND
- - IRON PIPE SET
- () - PLATTED AS

HAROLD H. KOLB

WISCONSIN REGISTERED LAND SURVEYOR, S-187

DATE APRIL 5, 1991

REVISED _____

REVISED _____

414-248-3697

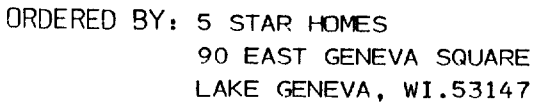

IGVL-1-17-334
24A